

GEORGE T. DUNHAM
SURVEYING & SUBDIVIDING
DELAVAN, WISCONSIN

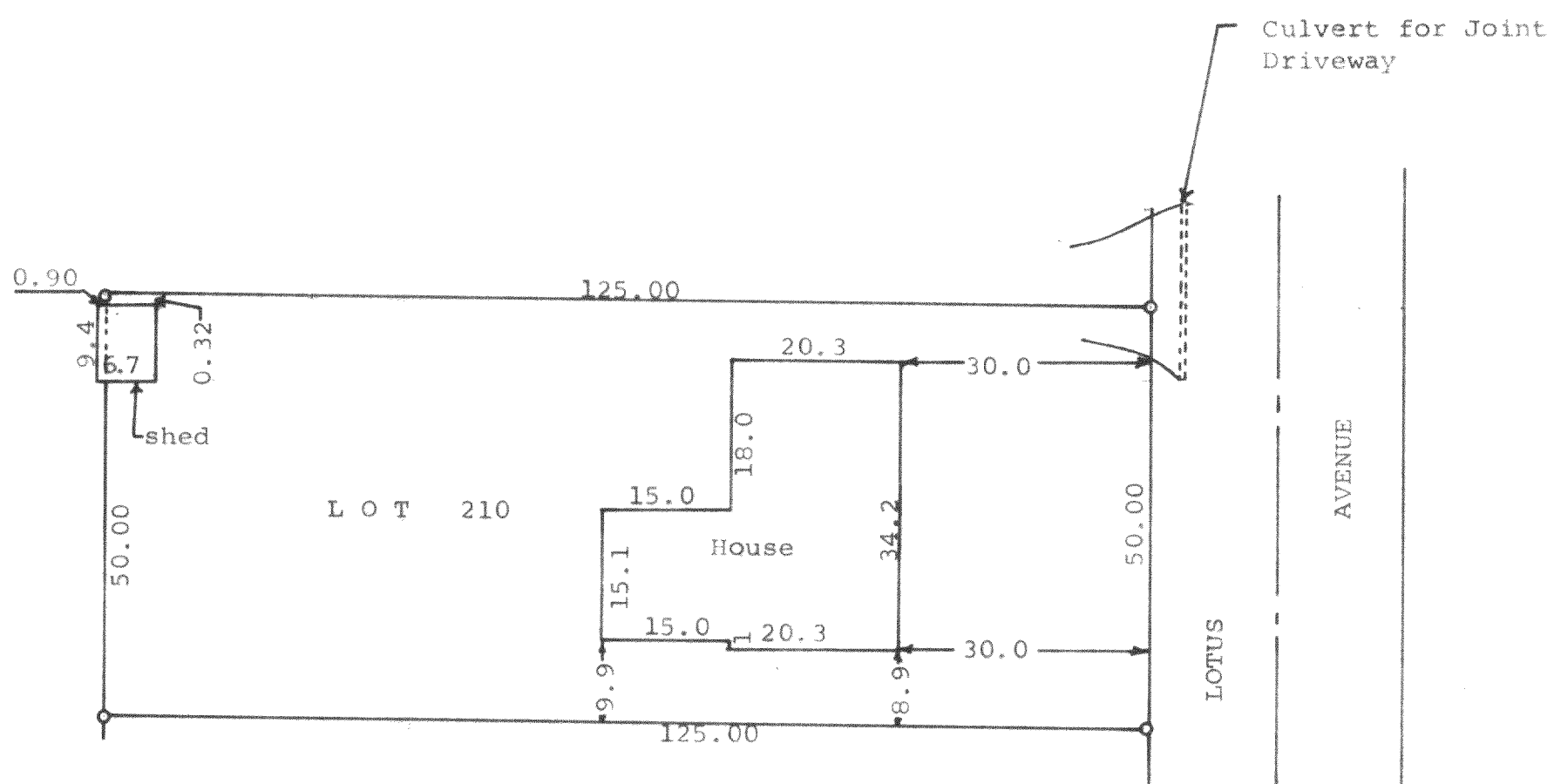

Scale -1" = 20'
● = Iron Pipe



STATE OF WISCONSIN)
COUNTY OF WALWORTH) SS

I, George T. Dunham, Surveyor, certify that I have surveyed the property described as follows,

Lot 210 in Lake Delavan Highlands located in Section 31, T 2 N,
R 16 E, Walworth County, Wisconsin.

and that the plat shown above is an accurate survey and a true representation thereof and correctly shows the exterior boundarylines and location of buildings on said property and the correct measurements thereof.
September 8, 1972

George T. Dunham
George T. Dunham, Surveyor

